

AN ORANGE COUNTY BUSINESS JOURNAL SPECIAL REPORT

# Best Places to Work

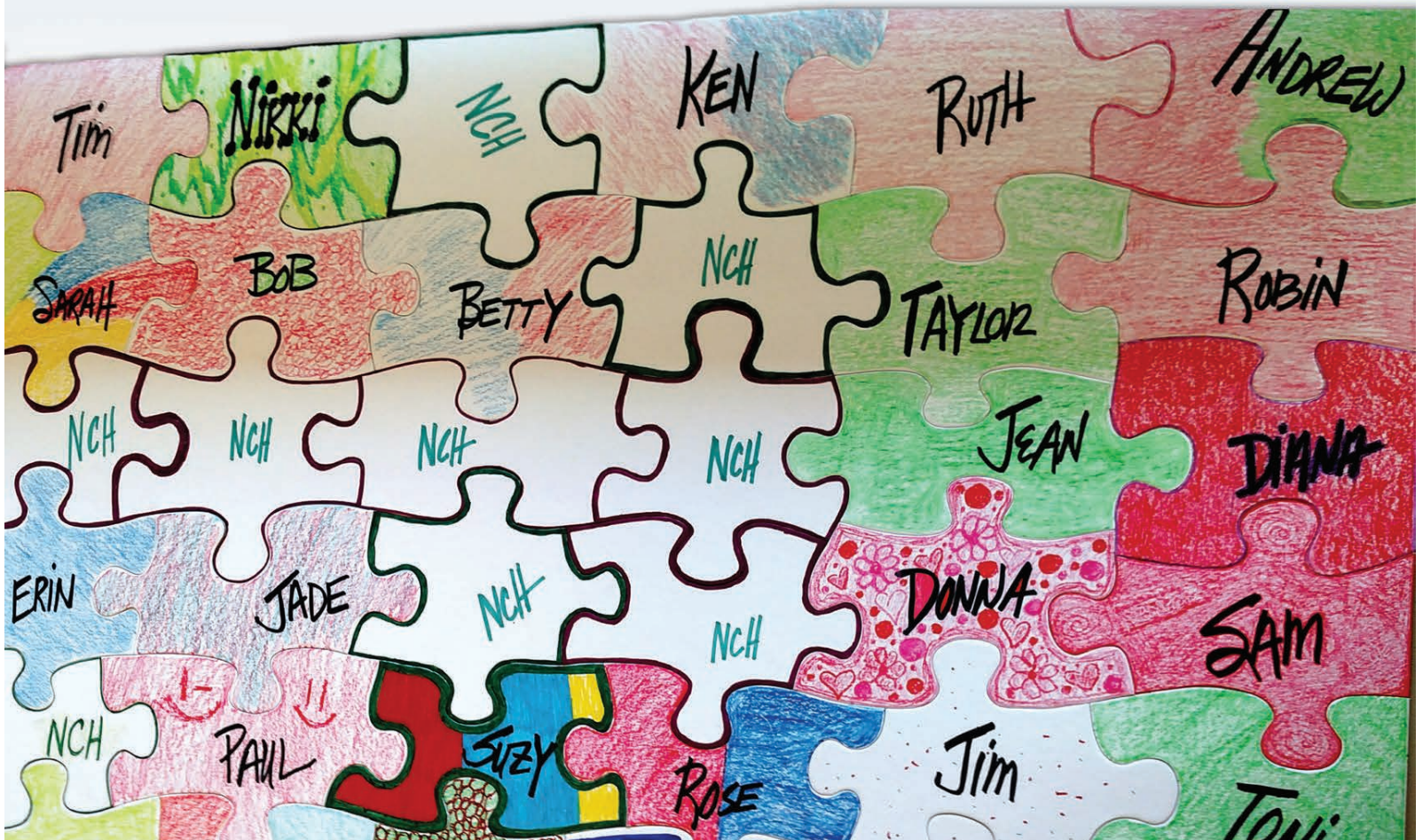

## BEST PLACES TO WORK: LARGE COMPANIES

| Rank<br>Prev.<br>Rank | Company<br>•Address  | Headquarters<br>•Website<br>•Email                 | OC<br>employees | Companywide<br>employees | Voluntary<br>turnover | Average<br>salary,<br>exempt | Average<br>salary, non-<br>exempt | Benefits   | Company description | Unique perks  | Top local official(s)<br>•Title<br>•Phone/fax  |
|-----------------------|--|--|-----------------|--------------------------|-----------------------|------------------------------|-----------------------------------|--|---------------------|---|--|
| 25                    | <b>Buchalter Nemer</b><br>18400 Von Karman Ave., Ste. 800<br>Irvine 92612-0514 | Los Angeles<br>buchalter.com<br>info@buchalter.com | 48              | 300                      | 6%                    | wnd                          | wnd                               | Profit sharing<br>Retirement match<br>Onsite fitness/gym membership<br>Cafeteria/meal benefit<br>Domestic partner benefits<br>Tuition reimbursement<br>Telecommuting | Law firm            | Annual summer outing for employees and their immediate families, monthly internal newsletter, catered lunches, Casual Fridays, breakfast provided every Friday, birthdays and anniversaries celebrations, Halloween and holiday festivities | Martin P. Florman<br>managing partner, Orange County office<br>(949) 760-1121/(949) 720-0182 |